

The North Block



The Site Plan



1st Storey

| | | | | | |
|----|-------------------|----|-------------------------|----|---------------------|
| 01 | Vehicular Ingress | 05 | Lift Lobby | 09 | Loading / Unloading |
| 02 | Vehicular Egress | 06 | Mechanized Car Park | 10 | Water Bulk Meter |
| 03 | Access Gate | 07 | Management Office / FCC | 11 | OG Box |
| 04 | Side Gate | 08 | Consumer Switch Room | | |



6th Storey

| | | | | | |
|----|------------------------|----|--------------------------|----|--------|
| 12 | Communal Planter | 16 | Rooftop Dining / BBQ Pit | 20 | Genset |
| 13 | Infinity Swimming Pool | 17 | Rooftop Terrace | | |
| 14 | Water Deck | 18 | Yoga Corner | | |
| 15 | Sun Deck | 19 | Callisthenics Gym | | |

Unit Distribution

Block

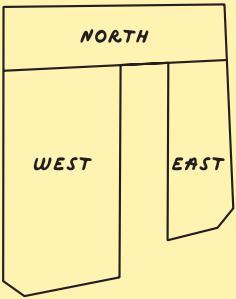

Type

- A 1 Bedroom
- B 2 Bedroom
- D 4 Bedroom

WEST BLOCK

NORTH BLOCK

EAST BLOCK

Storey / Unit

#01

#02

#03

#04

8th Storey Level

7th Storey Level

6th Storey Level

Swimming Pool & Communal Facilities

5th Storey Level

B7

B6

B5

Carpark

B4

4th Storey Level

B7

B6

B5

Carpark

B4

3rd Storey Level

B7

B6

B5

Carpark

B4

2nd Storey Level

B7

B6

B5

Carpark

B4

1st Storey Level

Driveway

Carpark

Basement Carpark

#05

#06

#07

#08

#09

#10

D1

D2

D1

D2A

D1G

B8

Communal Facilities

B3

B2

A5

B1

A3

A4

B3

B2

A5

B1

A3

A4

B3

B2

A5

B1

A3

A4

B3

B2

A5

B1

A3

A4

Driveway / Drop-off

A1

A2

A3-G

A4-G

Type B2

2 Bedroom

The North Block

Key Plan: 2nd to 5th Storey

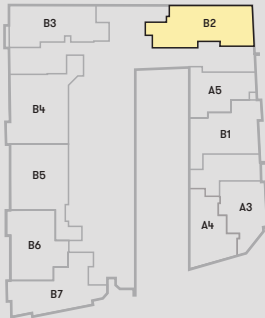

Area

62 sqm
(667 sqft)

333 Guillemard Road
Singapore 399758

#02-06 to #05-06

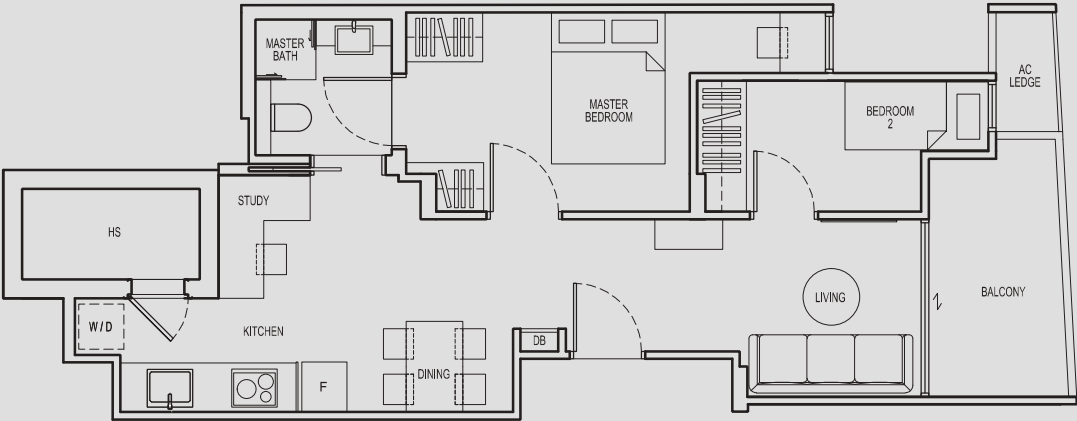

Note:
All floor areas indicated are inclusive of AC Ledge, Balcony and Private Enclosed Space (PES), where applicable. All floor areas are estimated only and subject to final survey. All floor plans are subject to changes as may be required or approved by the relevant authorities.

Type B3

2 Bedroom

The North Block

Key Plan: 2nd to 5th Storey

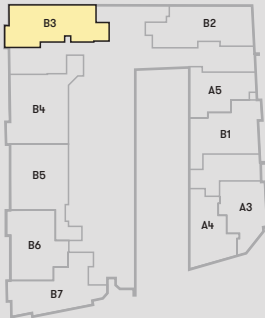

Area

57 sqm
(614 sqft)

333 Guillemard Road
Singapore 399758

#02-05 to #05-05

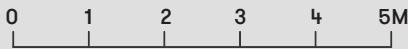

Note:
All floor areas indicated are inclusive of AC Ledge, Balcony and Private Enclosed Space (PES), where applicable. All floor areas are estimated only and subject to final survey. All floor plans are subject to changes as may be required or approved by the relevant authorities.

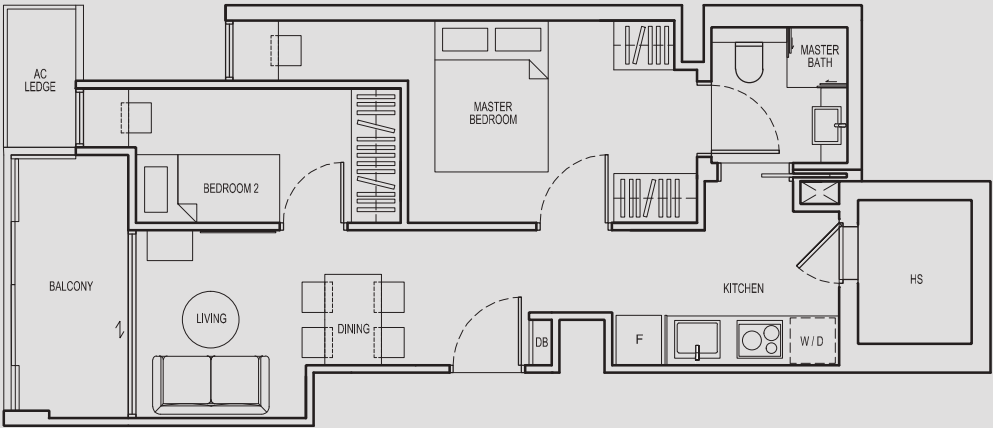

Type B8

2 Bedroom

The North Block

Area

65 sqm
(700 sqft)

Key Plan: 6th Storey

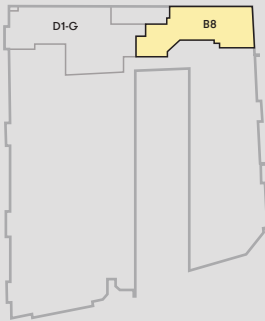

333 Guillemard Road
Singapore 399758

#06-06



Note:
All floor areas indicated are inclusive of AC Ledge, Balcony and Private Enclosed Space (PES), where applicable. All floor areas are estimated only and subject to final survey. All floor plans are subject to changes as may be required or approved by the relevant authorities.

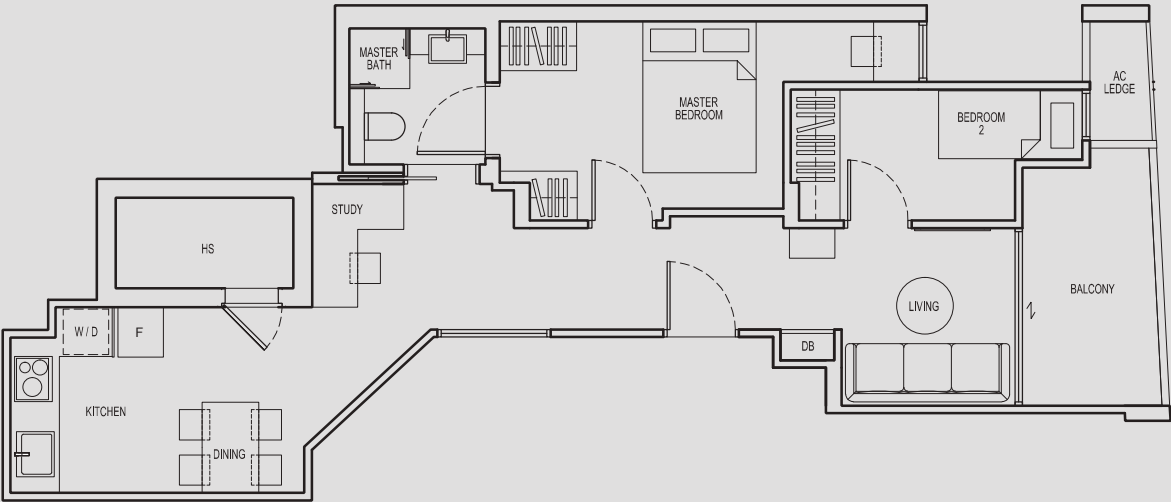

Type D1-G

4 Bedroom

The North Block

Area

122 sqm
(1313 sqft)

Key Plan: 6th Storey

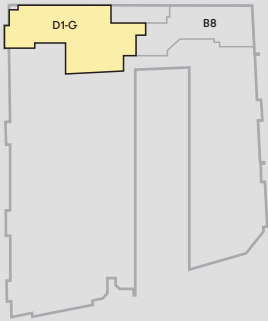

333 Guillemard Road
Singapore 399758

#06-05



Note:
All floor areas indicated are inclusive of AC Ledge, Balcony and Private Enclosed Space (PES), where applicable. All floor areas are estimated only and subject to final survey. All floor plans are subject to changes as may be required or approved by the relevant authorities.



Type D1

4 Bedroom

The North Block

Area

124 sqm
(1335 sqft)

Key Plan: 7th & 8th Storey

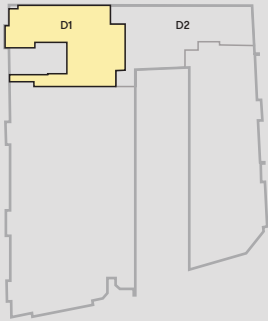

333 Guillemard Road
Singapore 399758

#07-05
#08-05



Note:
All floor areas indicated are inclusive of AC Ledge, Balcony and Private Enclosed Space (PES), where applicable. All floor areas are estimated only and subject to final survey. All floor plans are subject to changes as may be required or approved by the relevant authorities.

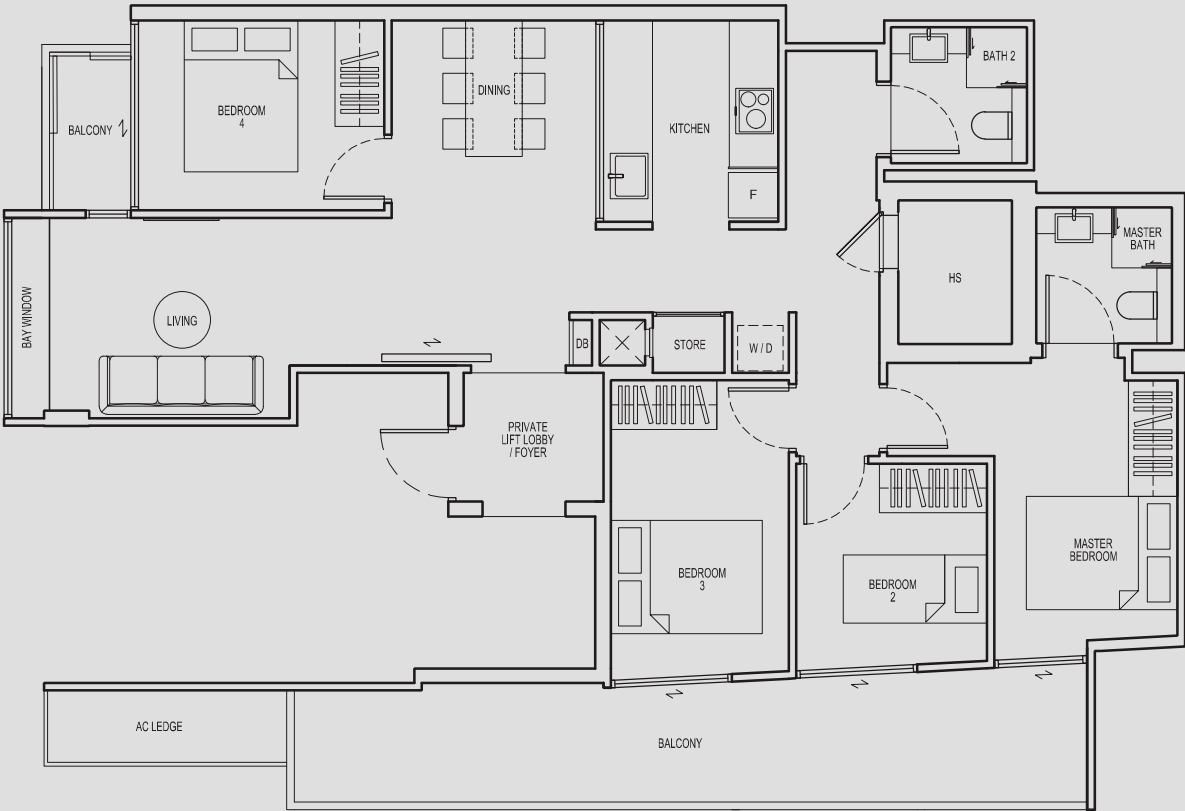

Type D2A

4 Bedroom

The North Block

Area

119 sqm
(1281 sqft)

Key Plan: 7th Storey

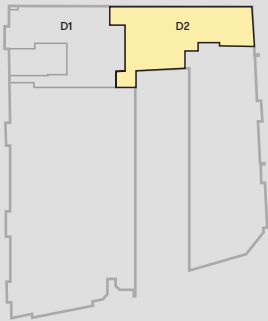

333 Guillemard Road
Singapore 399758

#07-06



Note:
All floor areas indicated are inclusive of AC Ledge, Balcony and Private Enclosed Space (PES), where applicable. All floor areas are estimated only and subject to final survey. All floor plans are subject to changes as may be required or approved by the relevant authorities.

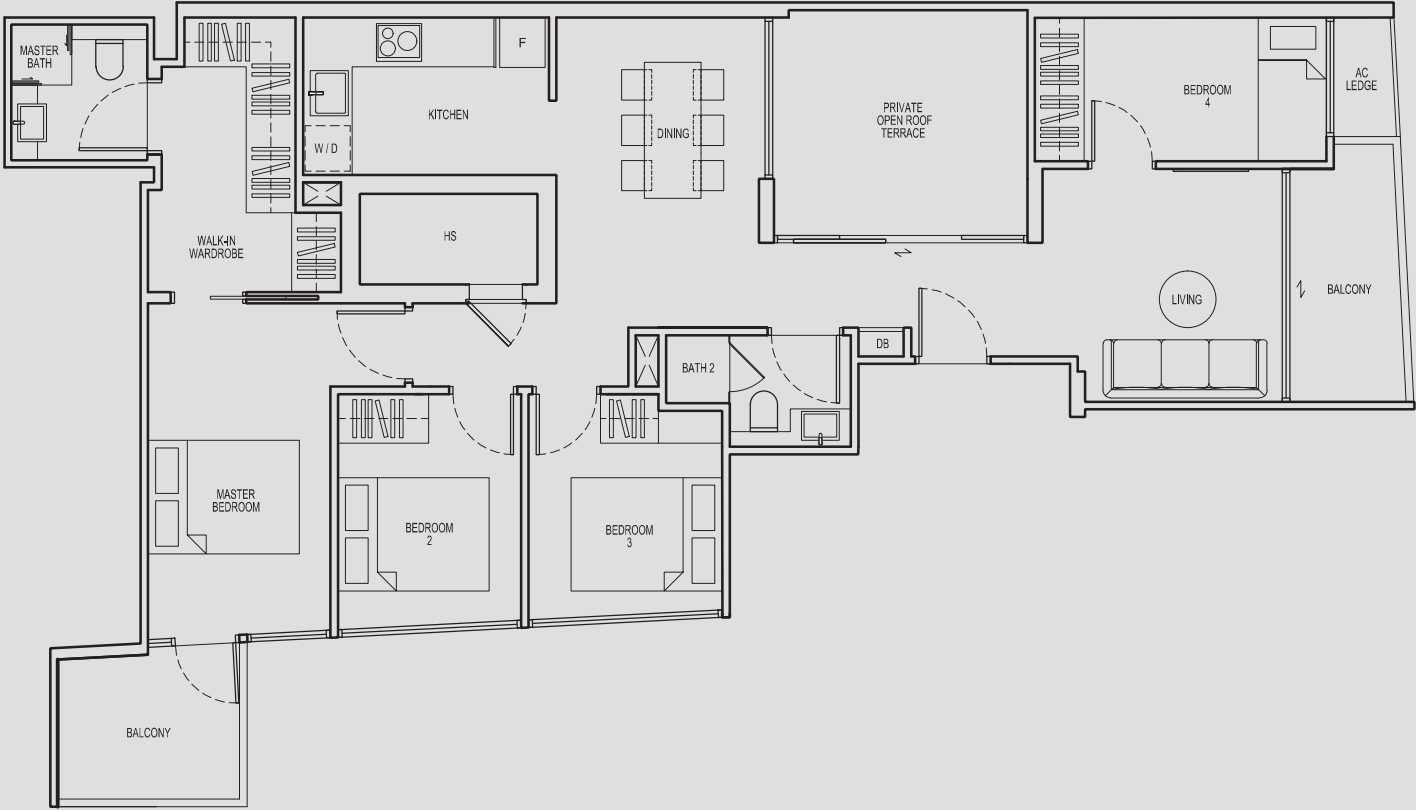

Type D2

4 Bedroom

The North Block

Area

108 sqm
(1163 sqft)

Key Plan: 8th Storey

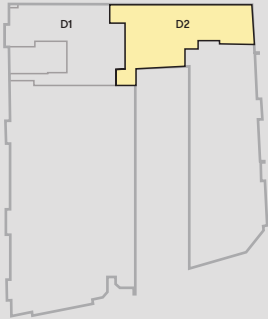

333 Guillemard Road
Singapore 399758

#08-06



Note:
All floor areas indicated are inclusive of AC Ledge, Balcony and Private Enclosed Space (PES), where applicable. All floor areas are estimated only and subject to final survey. All floor plans are subject to changes as may be required or approved by the relevant authorities.

