



ARENA RESIDENCES

2 BEDROOM COMPACT

A1

51 sqm

20 Guillemard Crescent

#02-07**
#03-07 to #13-07

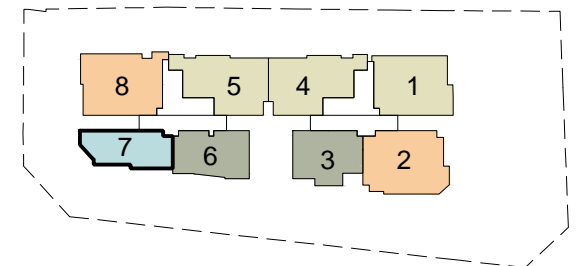
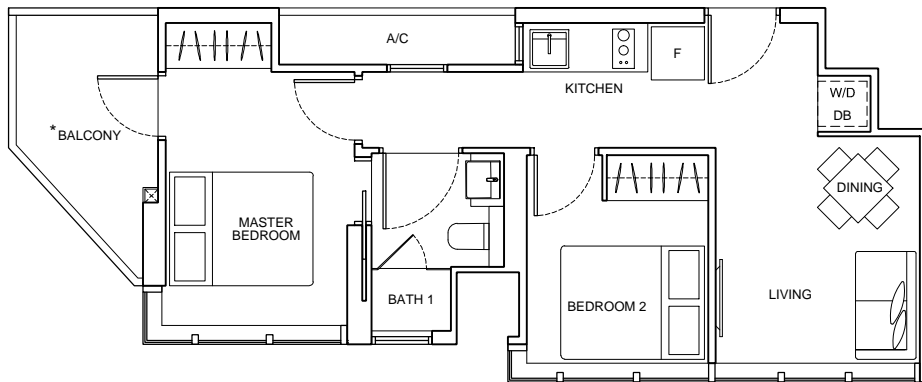

* The balcony shall not be enclosed. Only approved balcony screens are to be used.
For an illustration of the approved balcony screen, please refer to the last page of this Brochure.

** High ceiling/voids are not to be slabbed over without planning permission (where applicable).

All floor areas indicated are inclusive of AC Ledge, Balcony and Strata Void where applicable.
All floor areas are estimate only and subject to final survey.
All floor plans are subject to changes as may be required or approved by the relevant authorities.
Furniture shown is indicative only and is not provided, please refer to the floor plans in the Sale & Purchase Agreement for details.



SCALE 1:100 [A4 SIZE PAPER]



FINAL 2018-10-11



ARENA RESIDENCES

2 BEDROOM COMPACT

A1-P

79 sqm
(inclusive of void of 28 sqm)

20 Guillemard Crescent

#14-07**

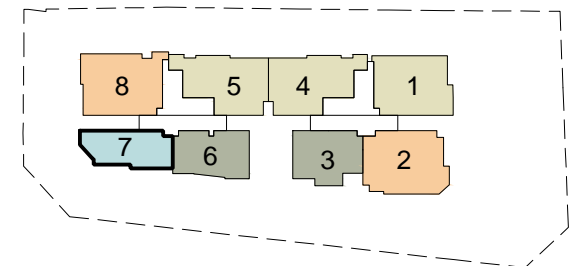
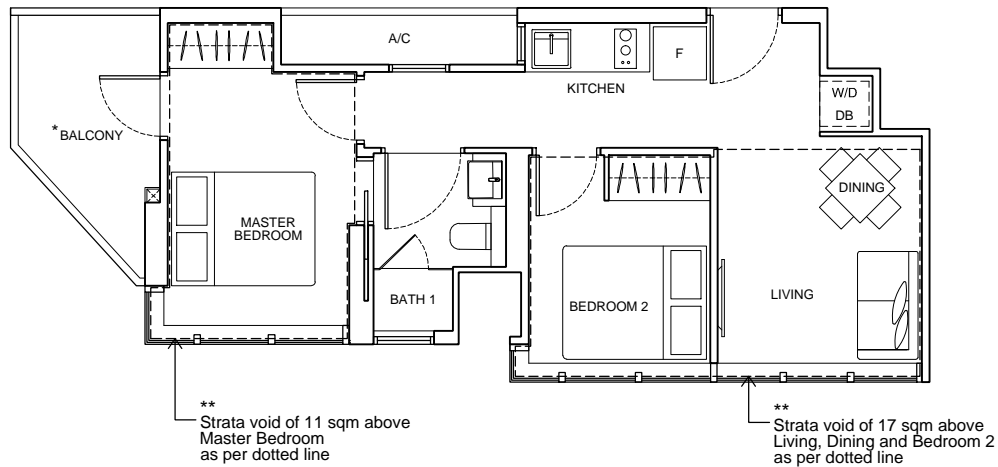

* The balcony shall not be enclosed. Only approved balcony screens are to be used.
For an illustration of the approved balcony screen, please refer to the last page of this Brochure.

** High ceiling/voids are not to be slabbed over without planning permission (where applicable).

All floor areas indicated are inclusive of AC Ledge, Balcony and Strata Void where applicable.
All floor areas are estimate only and subject to final survey.
All floor plans are subject to changes as may be required or approved by the relevant authorities.
Furniture shown is indicative only and is not provided, please refer to the floor plans in the Sale & Purchase Agreement for details.

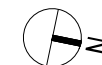

SCALE 1:100 [A4 SIZE PAPER]

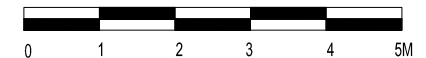

FINAL 2018-10-11



ARENA RESIDENCES

2 BEDROOM

B1

56 sqm

20 Guillemard Crescent

#02-06**
#03-06 to #14-06

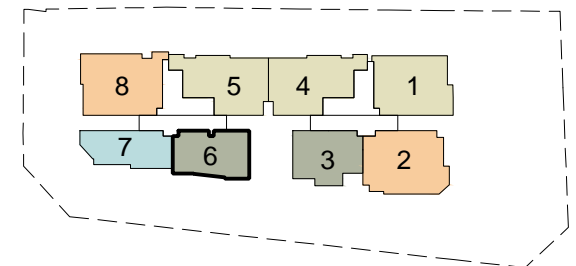
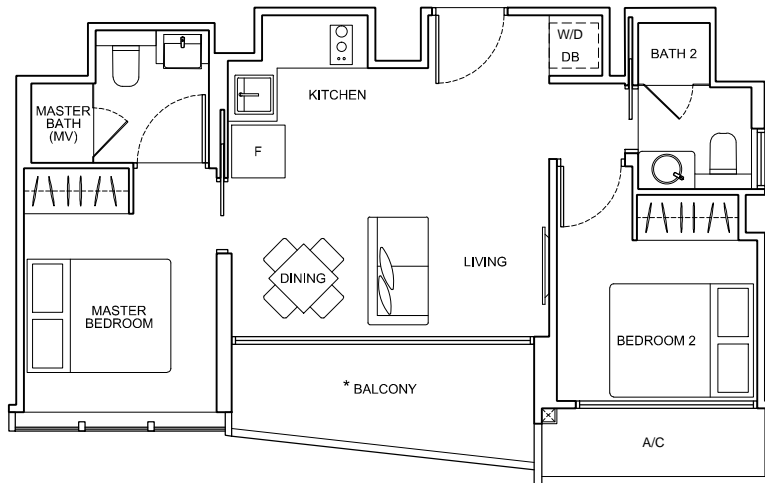

* The balcony shall not be enclosed. Only approved balcony screens are to be used.
For an illustration of the approved balcony screen, please refer to the last page of this Brochure.

** High ceiling/voids are not to be slabbed over without planning permission (where applicable).

All floor areas indicated are inclusive of AC Ledge, Balcony and Strata Void where applicable.
All floor areas are estimate only and subject to final survey.
All floor plans are subject to changes as may be required or approved by the relevant authorities.
Furniture shown is indicative only and is not provided, please refer to the floor plans in the Sale & Purchase Agreement for details.

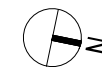

SCALE 1:100 [A4 SIZE PAPER]



FINAL 2018-10-11



ARENA RESIDENCES

2 BEDROOM

B2

56 sqm

20 Guillemard Crescent

#02-03**
#03-03 to #14-03

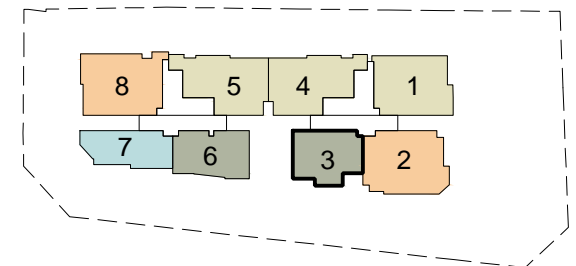
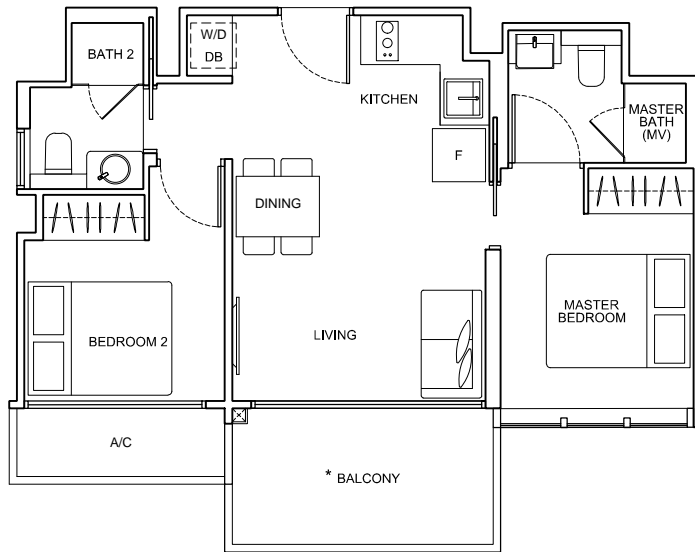

* The balcony shall not be enclosed. Only approved balcony screens are to be used.
For an illustration of the approved balcony screen, please refer to the last page of this Brochure.

** High ceiling/voids are not to be slabbed over without planning permission (where applicable).

All floor areas indicated are inclusive of AC Ledge, Balcony and Strata Void where applicable.
All floor areas are estimate only and subject to final survey.
All floor plans are subject to changes as may be required or approved by the relevant authorities.
Furniture shown is indicative only and is not provided, please refer to the floor plans in the Sale & Purchase Agreement for details.

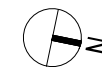

SCALE 1:100 [A4 SIZE PAPER]



FINAL 2018-10-11



ARENA RESIDENCES

3 BEDROOM

C1

75 sqm

20 Guillemard Crescent

#04-05 to #13-05
(Mirror) #04-04 to #13-04

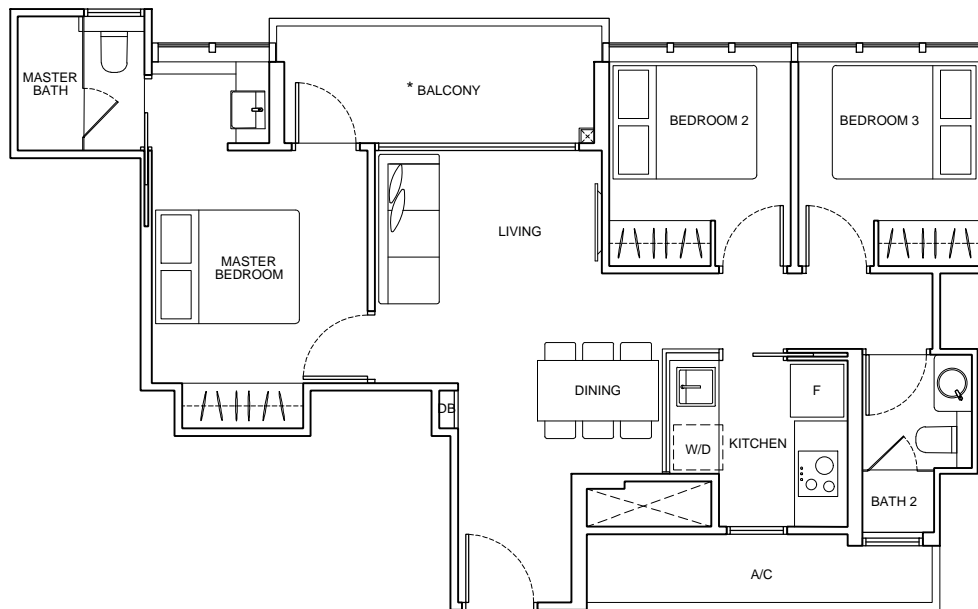

* The balcony shall not be enclosed. Only approved balcony screens are to be used.
For an illustration of the approved balcony screen, please refer to the last page of this Brochure.

All floor areas indicated are inclusive of AC Ledge, Balcony and Strata Void where applicable.
All floor areas are estimate only and subject to final survey.
All floor plans are subject to changes as may be required or approved by the relevant authorities.
Furniture shown is indicative only and is not provided, please refer to the floor plans in the Sale & Purchase Agreement for details.

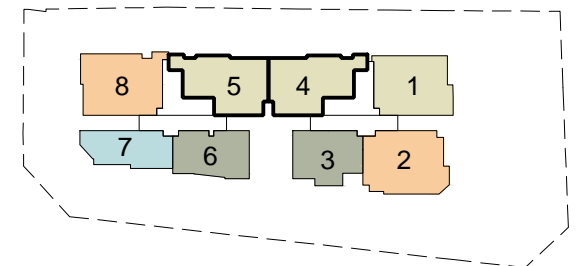

SCALE 1:100 [A4 SIZE PAPER]



FINAL 2018-10-11



ARENA RESIDENCES

3 BEDROOM

C1-P

115 sqm

(inclusive of void of 40 sqm)

20 Guillemard Crescent

#14-05 **

(Mirror) #14-04 **

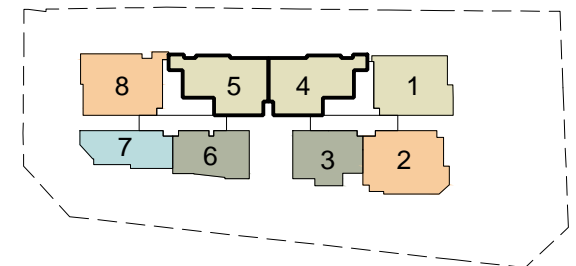
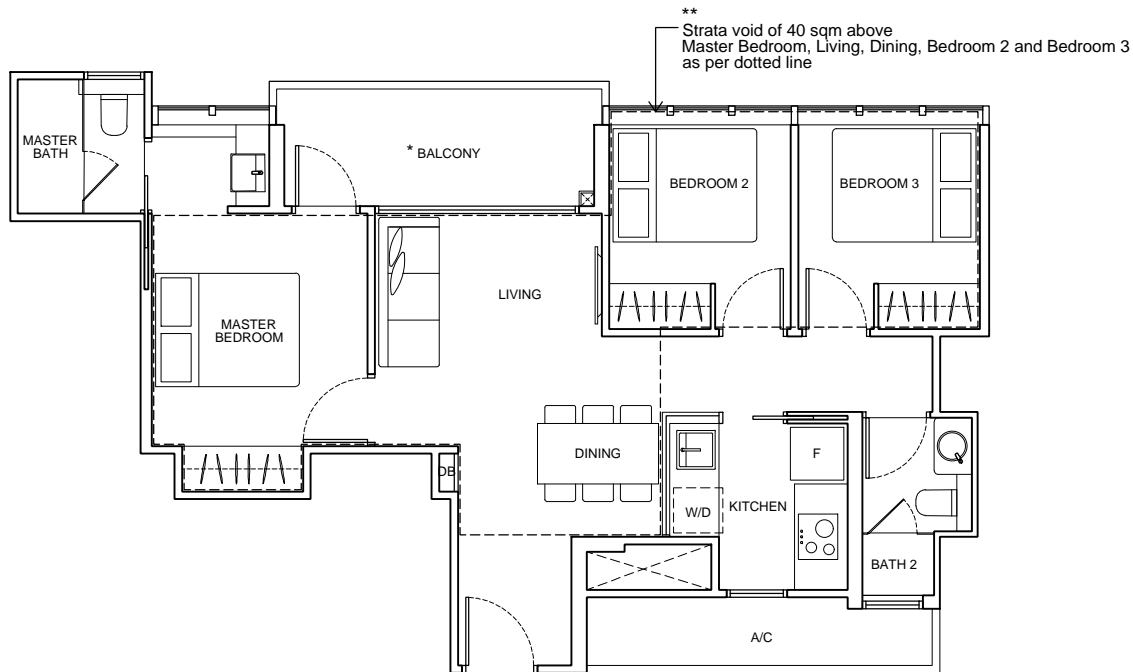

* The balcony shall not be enclosed. Only approved balcony screens are to be used.
For an illustration of the approved balcony screen, please refer to the last page of this Brochure.

** High ceiling/voids are not to be slabbed over without planning permission (where applicable).

All floor areas indicated are inclusive of AC Ledge, Balcony and Strata Void where applicable.
All floor areas are estimate only and subject to final survey.
All floor plans are subject to changes as may be required or approved by the relevant authorities.
Furniture shown is indicative only and is not provided, please refer to the floor plans in the Sale & Purchase Agreement for details.

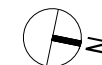

SCALE 1:100 [A4 SIZE PAPER]



FINAL 2018-10-11



ARENA RESIDENCES

3 BEDROOM

C2

76 sqm

20 Guillemard Crescent

#03-01 to #13-01

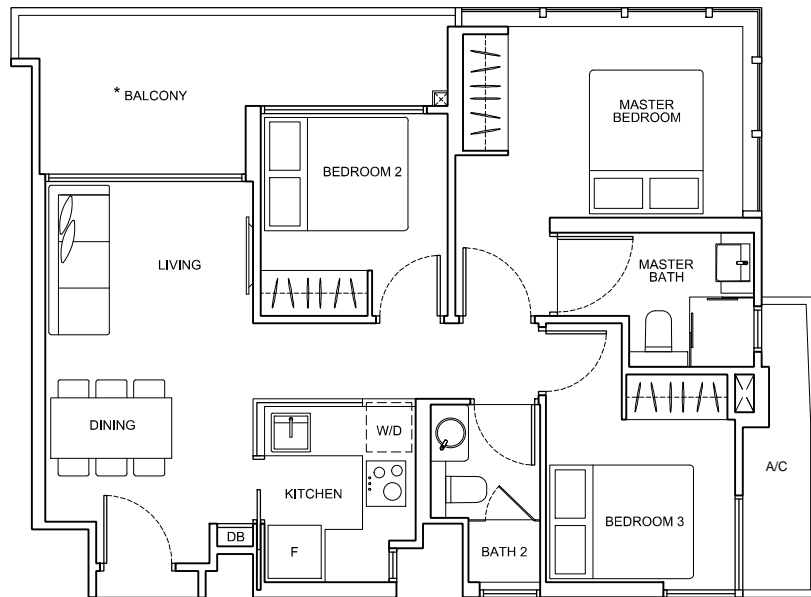

* The balcony shall not be enclosed. Only approved balcony screens are to be used.
 For an illustration of the approved balcony screen, please refer to the last page of this Brochure.

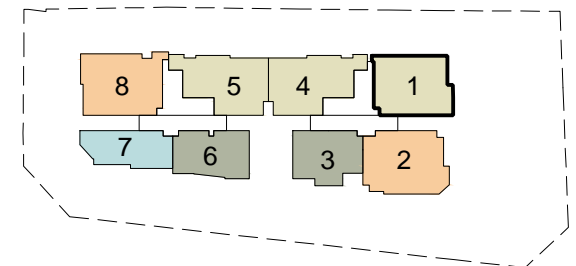

All floor areas indicated are inclusive of AC Ledge, Balcony and Strata Void where applicable.
 All floor areas are estimate only and subject to final survey.
 All floor plans are subject to changes as may be required or approved by the relevant authorities.
 Furniture shown is indicative only and is not provided, please refer to the floor plans in the Sale & Purchase Agreement for details.

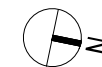

SCALE 1:100 [A4 SIZE PAPER]



FINAL 2018-10-11



ARENA RESIDENCES

3 BEDROOM C2-P

115 sqm
(inclusive of void of 39 sqm)

20 Guillemard Crescent
#14-01**

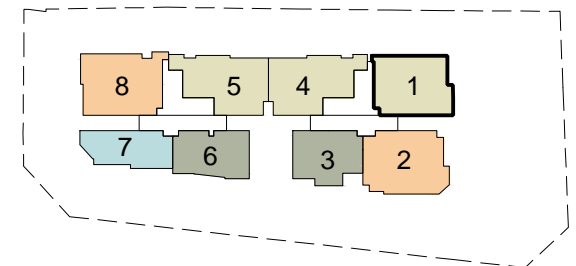
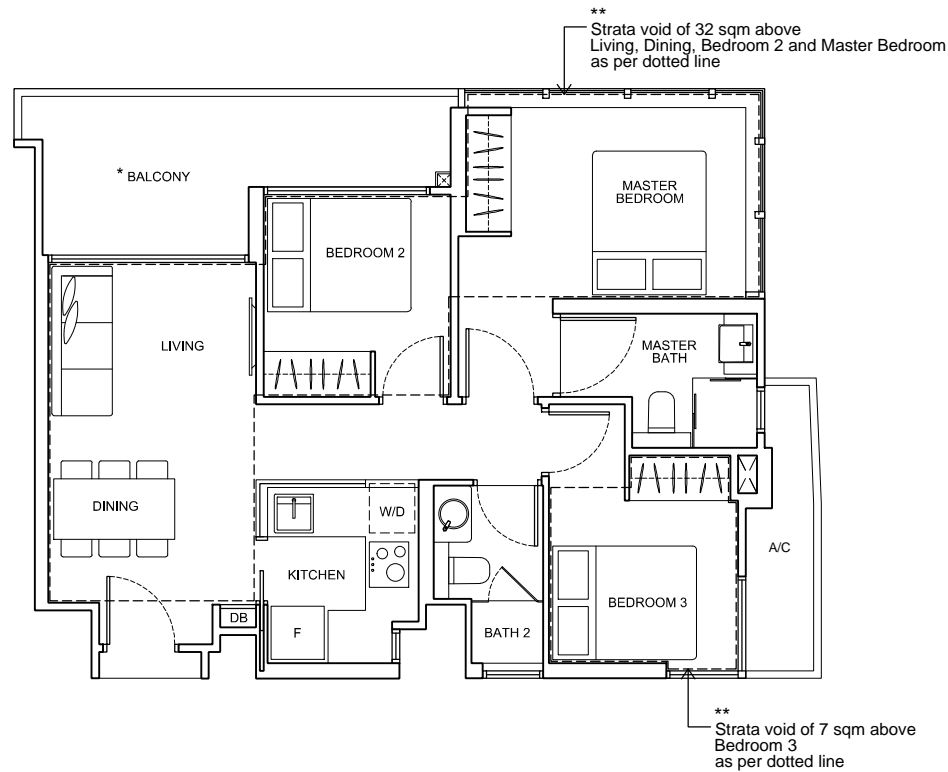

* The balcony shall not be enclosed. Only approved balcony screens are to be used. For an illustration of the approved balcony screen, please refer to the last page of this Brochure.

** High ceiling/voids are not to be slabbed over without planning permission (where applicable).

All floor areas indicated are inclusive of AC Ledge, Balcony and Strata Void where applicable.
 All floor areas are estimate only and subject to final survey.
 All floor plans are subject to changes as may be required or approved by the relevant authorities.
 Furniture shown is indicative only and is not provided, please refer to the floor plans in the Sale & Purchase Agreement for details.

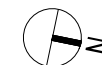

SCALE 1:100 [A4 SIZE PAPER]



FINAL 2018-10-11



ARENA RESIDENCES

3 BEDROOM DUAL-KEY

C3-DK

82 sqm

20 Guillemard Crescent

#03-08 to #13-08

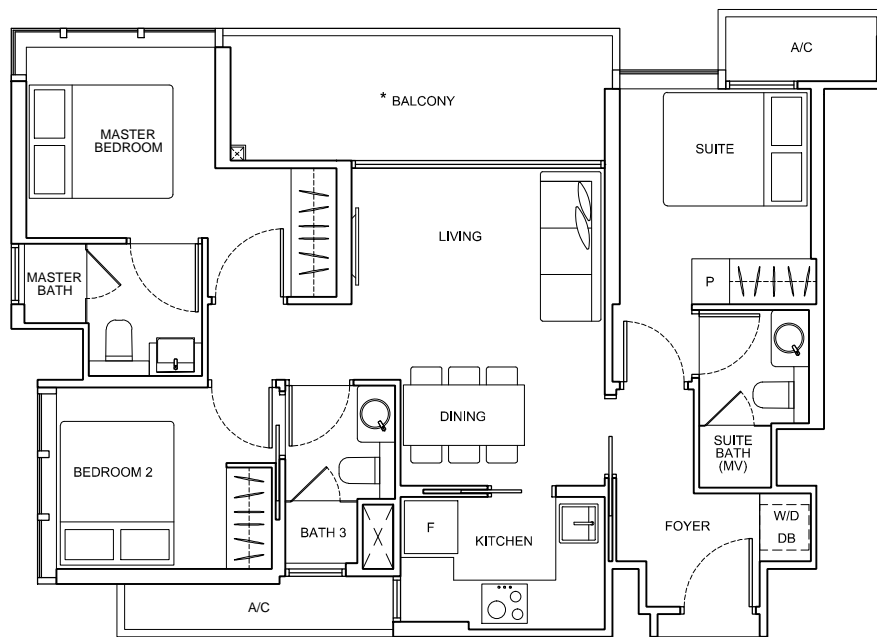

* The balcony shall not be enclosed. Only approved balcony screens are to be used.
 For an illustration of the approved balcony screen, please refer to the last page of this Brochure.

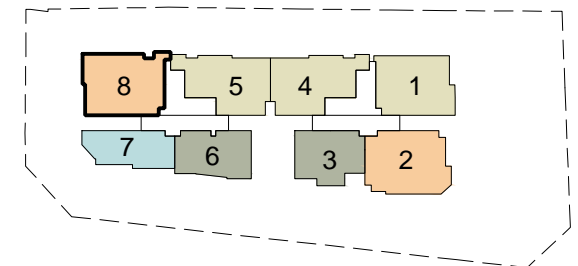

All floor areas indicated are inclusive of AC Ledge, Balcony and Strata Void where applicable.
 All floor areas are estimate only and subject to final survey.
 All floor plans are subject to changes as may be required or approved by the relevant authorities.
 Furniture shown is indicative only and is not provided, please refer to the floor plans in the Sale & Purchase Agreement for details.



SCALE 1:100 [A4 SIZE PAPER]



FINAL 2018-10-11



ARENA RESIDENCES

3 BEDROOM DUAL-KEY C3-DK-P

123 sqm
(inclusive of void of 41 sqm)

20 Guillemard Crescent
#14-08**

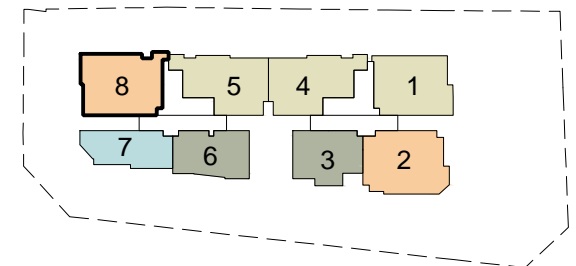
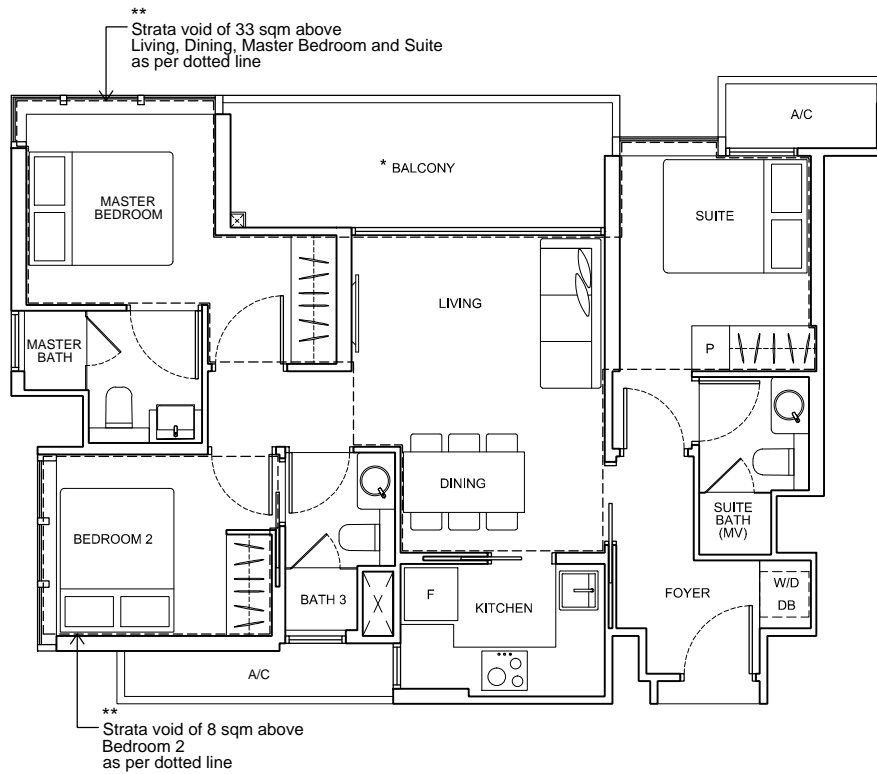

* The balcony shall not be enclosed. Only approved balcony screens are to be used. For an illustration of the approved balcony screen, please refer to the last page of this Brochure.

** High ceiling/voids are not to be slabbed over without planning permission (where applicable).

All floor areas indicated are inclusive of AC Ledge, Balcony and Strata Void where applicable.
All floor areas are estimate only and subject to final survey.
All floor plans are subject to changes as may be required or approved by the relevant authorities.
Furniture shown is indicative only and is not provided, please refer to the floor plans in the Sale & Purchase Agreement for details.

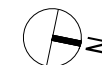

SCALE 1:100 [A4 SIZE PAPER]



FINAL 2018-10-11



ARENA RESIDENCES

3 BEDROOM DUAL-KEY

C4-DK

83 sqm

20 Guillemard Crescent

#02-02**
#03-02 to #14-02

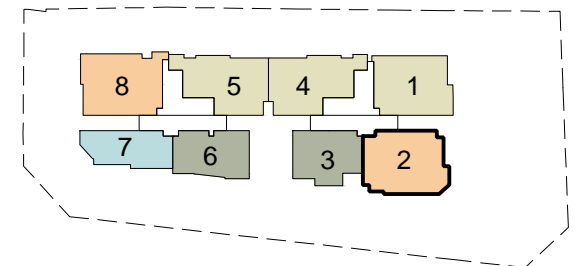
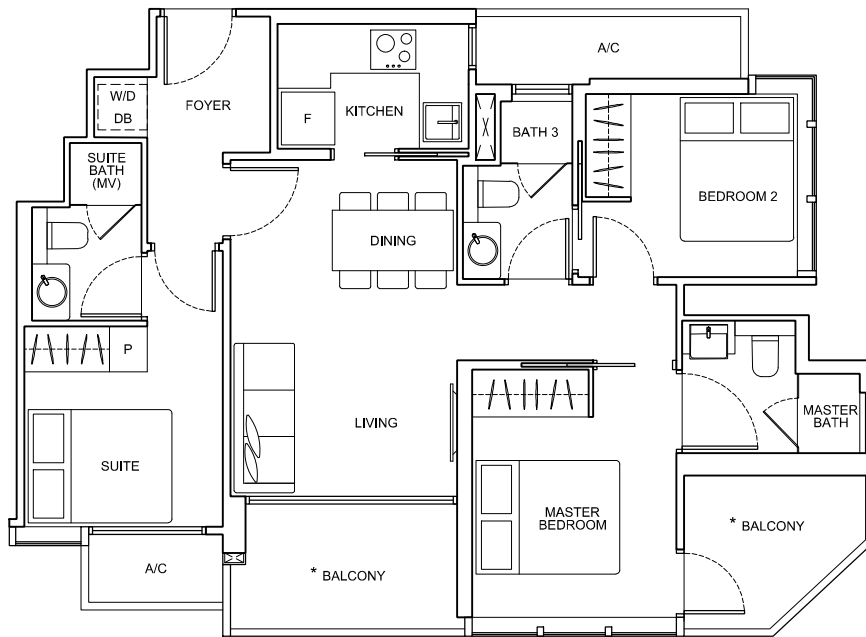

* The balcony shall not be enclosed. Only approved balcony screens are to be used.
For an illustration of the approved balcony screen, please refer to the last page of this Brochure.

** High ceiling/voids are not to be slabbed over without planning permission (where applicable).

All floor areas indicated are inclusive of AC Ledge, Balcony and Strata Void where applicable.
All floor areas are estimate only and subject to final survey.
All floor plans are subject to changes as may be required or approved by the relevant authorities.
Furniture shown is indicative only and is not provided, please refer to the floor plans in the Sale & Purchase Agreement for details.

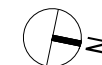

SCALE 1:100 [A4 SIZE PAPER]



FINAL 2018-10-11